HUBBELL
Power Systems

Grounding Clamp, #11 Sol. - #8 Str., Slotted Hex Head

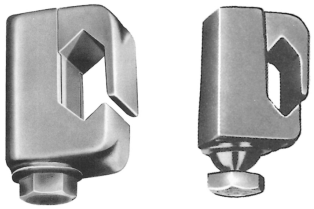

By Fargo
Catalog # GC5008SH

Grounding Clamp, Copper Cable to Cable, Vice Type.

Features

- For copper connections
- One piece design for easier, faster installation
- Vise design achieves high connector pressure with low wrench force
- Slotted-Head bolt.

Specifications

Buy America(n) Qualified	Contact Manufacturer

Conductor

Conductor Diameter (Tap) - Minimum	0.091 in
Conductor Diameter (Main) - Maximum	0.146 in
Conductor Diameter (Main) - Minimum	0.091 in
Conductor Diameter (Tap) - Maximum	0.146 in
Conductor Type	Copper

Configuration

Bolt Head Type	Hex

Dimensions

Bolt Diameter	0.250 in
Length	0.875 in
Height	0.625 in
Width	0.625 in
Diameter - Bolt Head	0.3125 in
Diameter - Bolt	0.250 in
Dimensions	0.875 in x 0.625 in x 0.625 in

Force Related

Bolt Installation Torque (Recommended)	50 in-lbs

General

Product Category	Vise Type Connectors
Material - Keeper	Bronze
Material type	Standard
Material - Bolt	Stainless Steel
Material - Hardware	Stainless Steel
Plating	No
Slotted-Head Bolt	Yes
UPC	096359307495
Inhibitor Loaded	No
Material	Bronze
Material - Body	Bronze

Product Assets

Catalog [English]

© 2026 Hubbell Incorporated. All rights reserved